Network Settings

1. Search for the "TuyaSmart" APP from App store,or scan the QR code on the outer package to download and install App,if you download and use it for the first time,please click the "Sign Up" button to register an account, if you already have an account, click the "Log In" button.
2. After installing the product according to the installation guide, turn on the power and wait for the product to start,and connect to the network according to the instructions on the product screen.
3. Open the installed App and scan the QR code on product screen to pair with the product. After successfully paired,operate as per the Instructions shown on the product screen. Confirming the QR Code according to the actual display on product screen.

User Manual

- Product | Scenes Overview: Enter the "Smart Control panel" page of the App , add the devices or scenes that need to be displayed on the screen,and confirm it according to the actual interface of the APP.
- Gateway function: Enter the "Smart Control Panel" page of the App,add Zigbee devices,and confirm it according to the actual interface of the APP.
- Settings: Slide down at the top of the T6E screen to find the setting page.

Warranty Certificate (User Form)

Customer name _ _ _ _ _ (Madam/Sir) Contact method _ _ _ _ _ _ _ _

Address _ _ _ _ _ _ _ _ _ _ _ _ _ SN _ _ _ _ _ _ _ _ _ _ _ _

Product model _ _ _ _ _ _ _ _ _ Purchase date _ _ _ _ _ _ _ _

Cut the warranty certificate along the dotted line.

Warranty Certificate (Vendor Form)

Customer name _ _ _ _ _(Madam/Sir) Contact method _ _ _ _ _ _ _

Address _ _ _ _ _ _ _ _ _ _ _ _ SN _ _ _ _ _ _ _ _ _ _ _ _

Product model _ _ _ _ _ _ _ _ _ Purchase date _ _ _ _ _ _ _

Product Qualification Certificate

Inspector _ _ _ _ _ _ _ _ _ _ _ _

PASS 01

Date _ _ _ _ _ _ _ _ _ _ _ _ _ _

Product Specifications

Product Name	Smart Multi-functional Control Panel
Product Model	T6E
Input Power	100~240VAC. 50/60Hz
Working Temperature	0°C to +40°C
Working Humidity	5% to 90% RH (non-condensing)
Wireless Protocol	Wi-Fi， Bluetooth， Zigbee
Dimensions	86mmx86mmx36mm
Net Weight	About 178 g

Packing List

- Smart Control Panel x 1
- User Manual x 1
- Mounting Screw x 2

Warranty Policy

In compliance with the Law of the People's Republic of China on the Protection of Consumer Rights and Interests and Product Quality Law of the People's Republic of China, we provides the following warranty services:

1. Free product replacement or refund for any performance problem within 7 days from the product acceptance date.
2. Free product repair or replacement for any performance problem within 8 to 15 days from the acceptance date.
3. Free product repair for any performance problem within 12 months from the acceptance date.

What Is Not Covered Under this Warranty

1. Damage caused by unauthorized repair, misuse, collision, negligence, abuse, liquid injection, accident, alteration, and use of non-native accessories, or tearing or coating labels or the anti-counterfeiting mark.
2. Expiration of the product warranty service.
3. Damage caused by force majeure.
4. Other damage or faults that are not caused by the product design, technology, manufacturing, quality, or other issues.

Toxic or Hazardous Substances and Elements Contained in the Product

Component Name	Toxic or Hazardous Substances and Elements					
	Lead (Pb)	Mercury (Hg)	Cadmium (Cd)	Hexavalent chromium (Cr(VI))	Polybrominated biphenyls (PBBs)	Polybrominated diphenyl ethers (PBDEs)
Plastic parts	○	○	○	○	○	○
Metal parts	○	○	○	○	○	○
PCBA	○	○	○	○	○	○

This table complies with SJ/T 11364-2014.

O: indicates that the toxic or hazardous substance amount contained in all homogeneous materials of a component does not exceed that stipulated in GB/T 26572-2011.

X: indicates that the toxic or hazardous substance amount contained in at least one of the homogeneous materials of a component exceeds that stipulated in GB/T 26572-2011.

The number on the label indicates that the environmentally friendly use period of the product is 10 years under normal conditions. The environmentally friendly use period label may also be provided for some components, and the environmentally friendly use period is subject to the number on the label.

Smart Multi-functional Control Panel

User Manual

T6E

Product Introduction

This in-wall smart control panel adopts the Android platform,it mainly provides gateway functions and scene mode functions.By installing it in the wall electrical box at the user's home,users can manage their smart home devices through the screen touch or mobile APP control.

Appearance

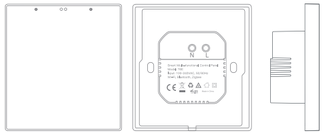

Interface and Ports

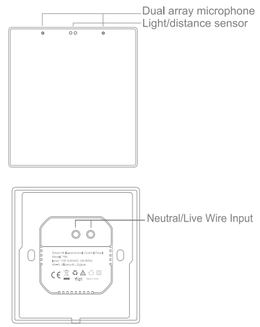

Installation Preparations

1. This product is powered by the neutral wire and live wire, please well arrange neutral wire in advance.
2. This product connects to the network via Wi-Fi, please set up the Wi-Fi network in advance.
3. Please prepare your own tools such as screwdriver,electric tester, electrical tape and so on.
4. To ensure electricity safety and wireless performance, please use plastic wall electrical box instead of the metallic.
5. Please do not operate it under electricity.

Safety Notes

- This product must be installed by professional electricians.
- Turn off the main power in the electricity box and make sure the live wire is not alive with a test pencil.
- This product should be kept away from fire and water during installation and use.
- This product can not be used in moisture circumstances such as bathroom.

Installation instructions

- Turn off the main power in the electricity box and make sure the live wire in wall electrical box is not alive with a test pencil.
- Remove the base of the smart switch and install it in the wall box (shown in the pictures following).

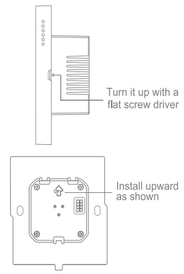

Installation instructions

Wires connection instructions

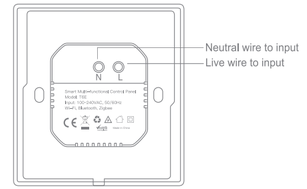

Note: Make sure the circuit power were cut off before wires connections!

Installation instructions

- Check the wires and make sure the wires are in good contact with the terminals and no exposed cooper wires.
- Fasten the base to the wall electrical box with mounting screws and fix the smart switch back to the base.
- Note that the screws should not be fixed too tight during installation in case any deformation or damage to the screen and hardware.
- If the smart switch is not flat after installation, do not press the screen violently, please check the wall box and the base installation at first.

